

Sema

HER BAKIŞIN

Beste: Necdet Varol

(Aranağnesi)

SUZ-I DİL ŞARKI

Güfte: İskender Cenap Ege

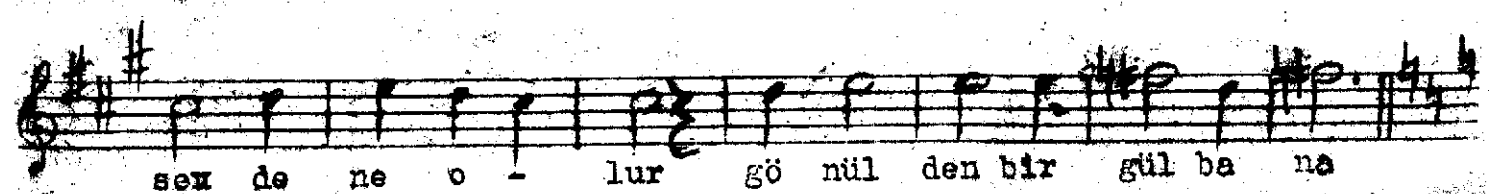
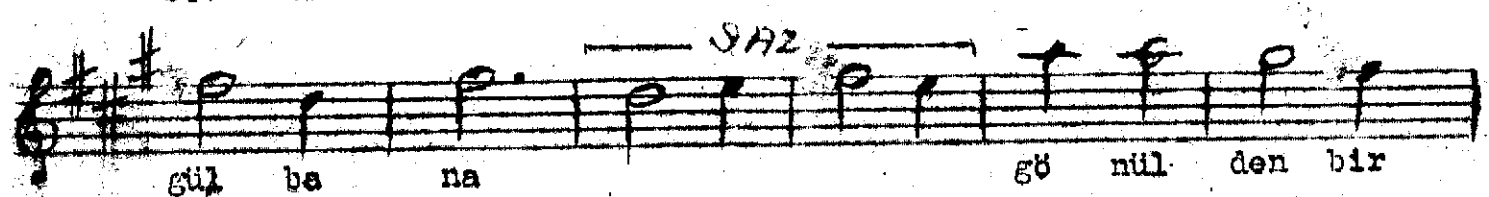
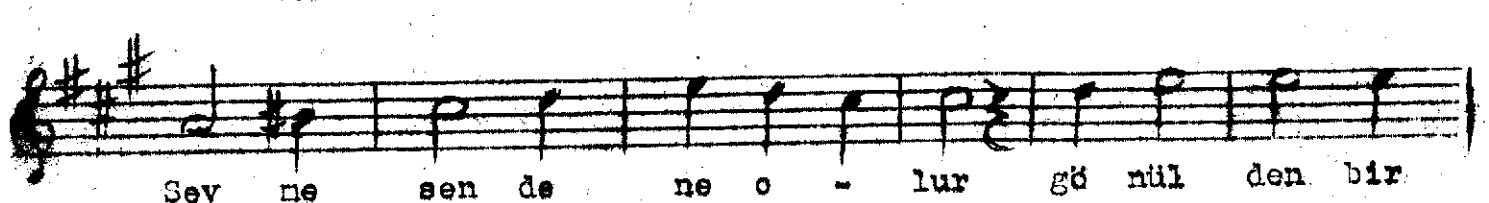
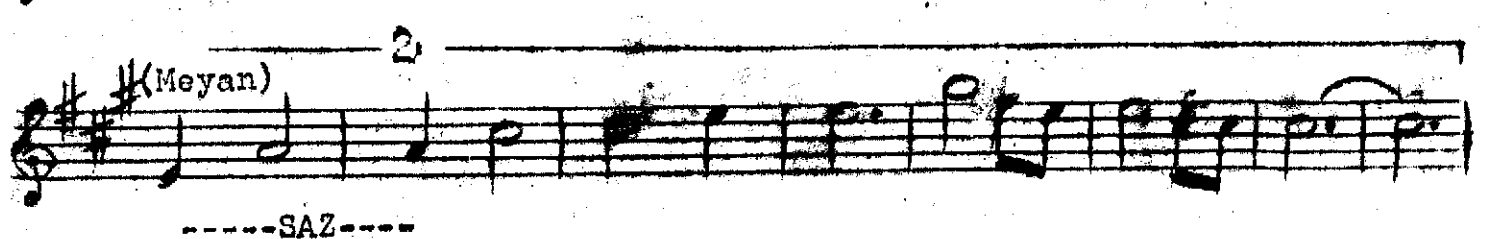
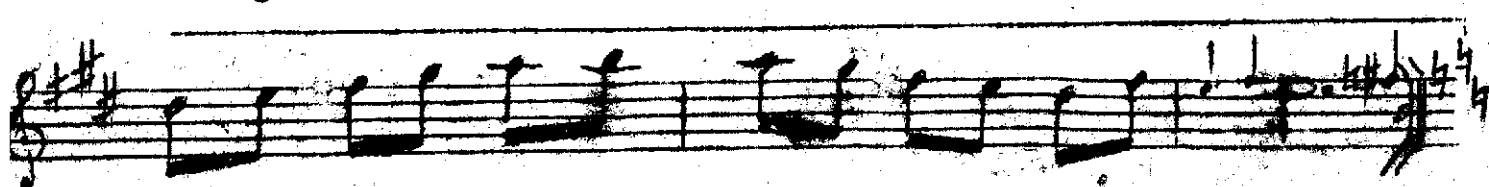
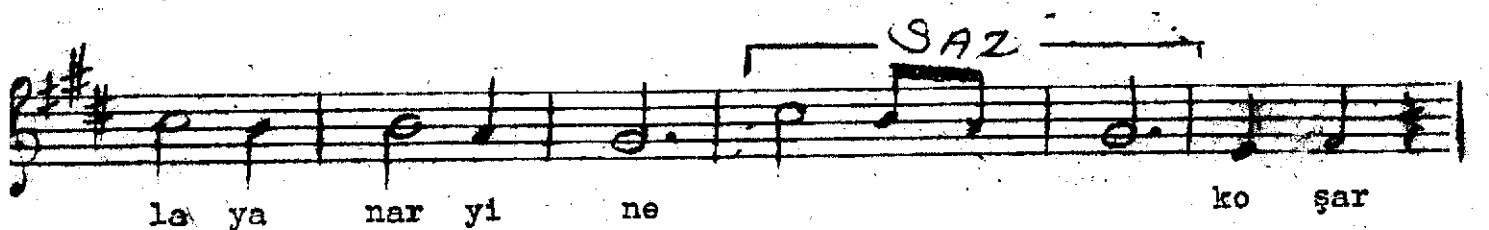
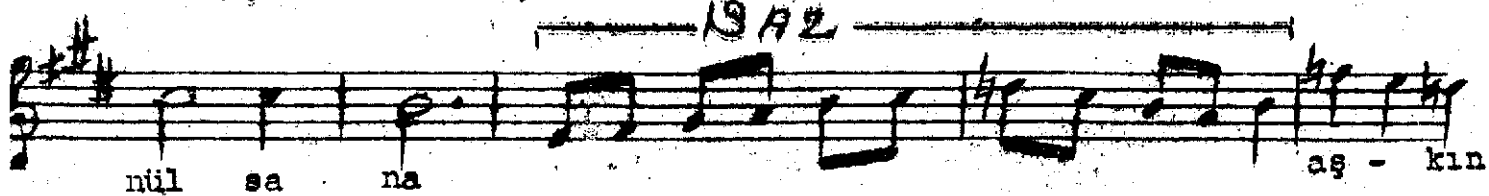
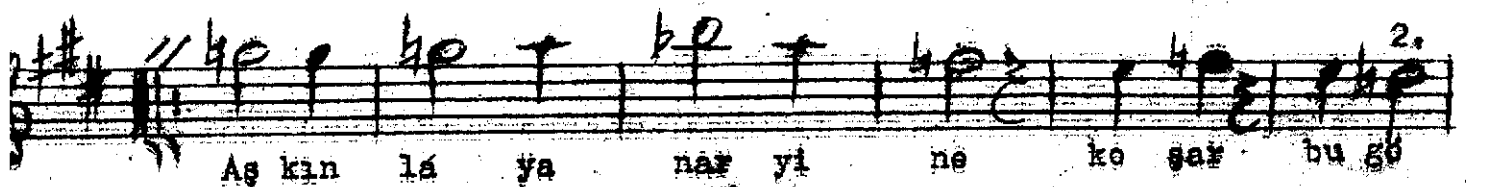

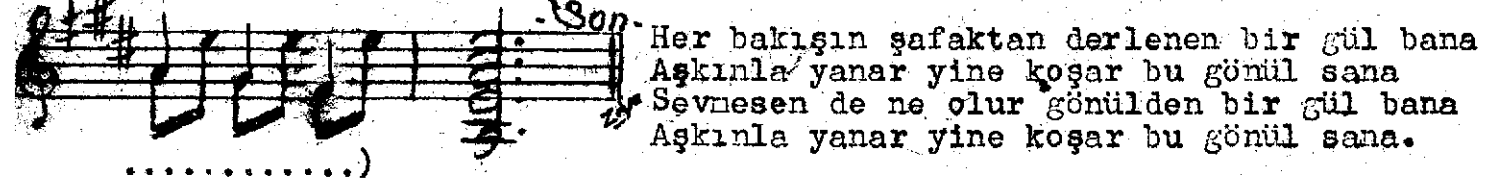
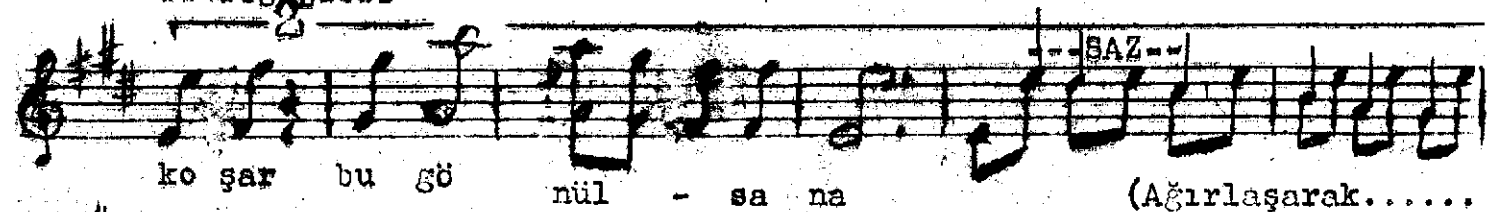
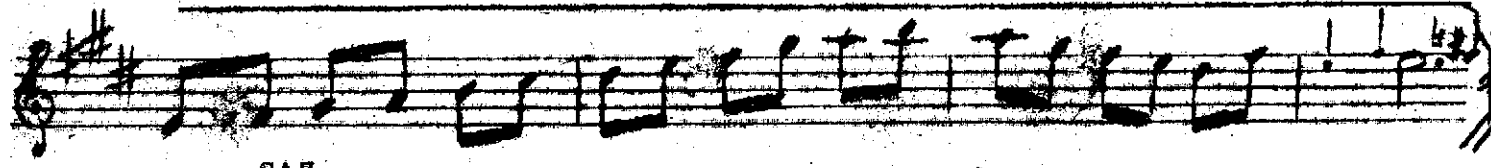
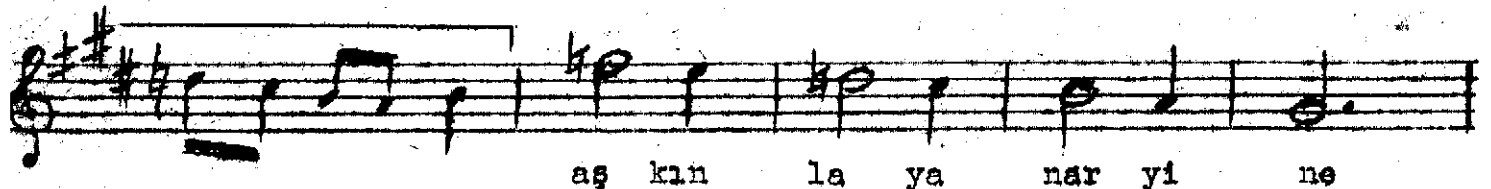
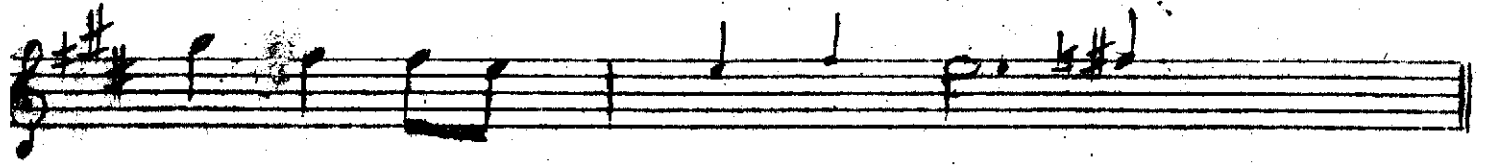
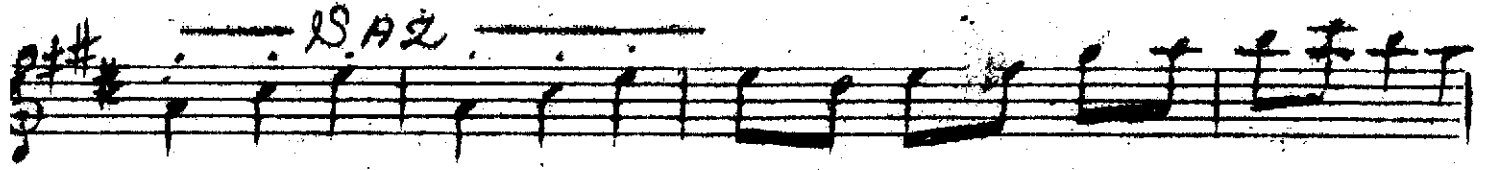

Her bakışın şafaktan derlenen bir gül bana  
Aşkınla yanar yine koşar bu gönül sana  
Sevmesen de ne olur gönülden bir gül bana  
Aşkınla yanar yine koşar bu gönül sana.